

**Ohio State Percussion  
Large Ensemble Auditions  
Autumn Semester 2022**

Xylophone

- Harry Janos Suite, Zoltán Kodály  
*Three sections; the double slashes indicate the breaks between excerpts*

Snare Drum

- Etude No. 9, Mitchell Peters
- Sons of Liberty, John Pratt  
*No repeats*

Timpani

- Etude No. 29, Mitchell Peters

# Háry János - Suite

## 6. Satz: Einzug des kaiserlichen Hofes

Zoltán Kodály

Alla marcia ♩ = 128

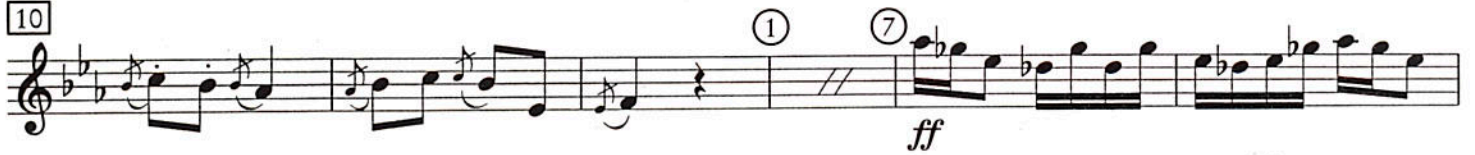

*a tempo ma più mosso* ♩ = 138  
*string.*

# 9

$\text{♩} = 84 - 88$

33 *mp* 3

37 *f*

41 *mf* 3 3 3 3 3 3

45 *f* 3

49 *p* 3 3 3 3 3 3 3 *cresc.*

53 *mf* 3 3 3 3 3 *cresc.*

57 *f* *p*

61 *mf* 3 3 3 3 3

65 *f* 3 3 3 3 3 >

# A RUDIMENTAL DRUM SOLO FEATURING THE 13 ESSENTIAL RUDIMENTS

## THE SONS OF LIBERTY

F - Right Flam

Ⓣ - Left Flam

Metronome time ♩ = 116

7 7 7 7

L R Ⓣ F Ⓣ F L R L R L F LLR L RRL F L R R Ⓣ R L L

*ff*

5 5 1. 7

F L L R R L R L F Ⓣ R L R L R R L R L R L L R L

*mf*

2. 3 3 3 3

R L R L R R L R L R L L R LLR LLR L R L R R L R L LLR LLR L R L RRL R L

*ff*

7 3 3 3

R Ⓣ F L R L F L R LLR LLR L R L RRL RRL RRL R L R

*mf*

6 6 1. 3 3 3 2. 3 3 3

LLR L R L R R L R L R L L R L R L R L R LLR R L R L R L R Ⓣ

*f*

5 5 5 5

F L L R L F L R Ⓣ R L F L L RRL R LLR L RRL

5 2. 7 7 1. 7

R L L F LLR LLR L RRL RRL R LLR L R Ⓣ R L F L R Ⓣ

*ff*

2. 7 7 3 3 3 3

F L R L R L R L RRL R L F L R Ⓣ F L R L F Ⓣ R L

# 29

Allegro  $\text{♩} = 126$   
F# - B - D
